

PLAN VIEW - WALL RT8
SCALE 1"=20'

NOTES:
1. TW/BW NOTATIONS ON PROJECT PLAN VIEW ARE THE ESTIMATED ELEVATIONS PROVIDED BY THE PROJECT ENGINEER. SEE THE ELEVATION VIEW FOR ACTUAL TOP OF WALL ELEVATIONS.
2. ANGLE POINTS MAY BE CONSTRUCTED AS RADIUS CORNERS WITH THE APPROVAL OF THE OWNER.

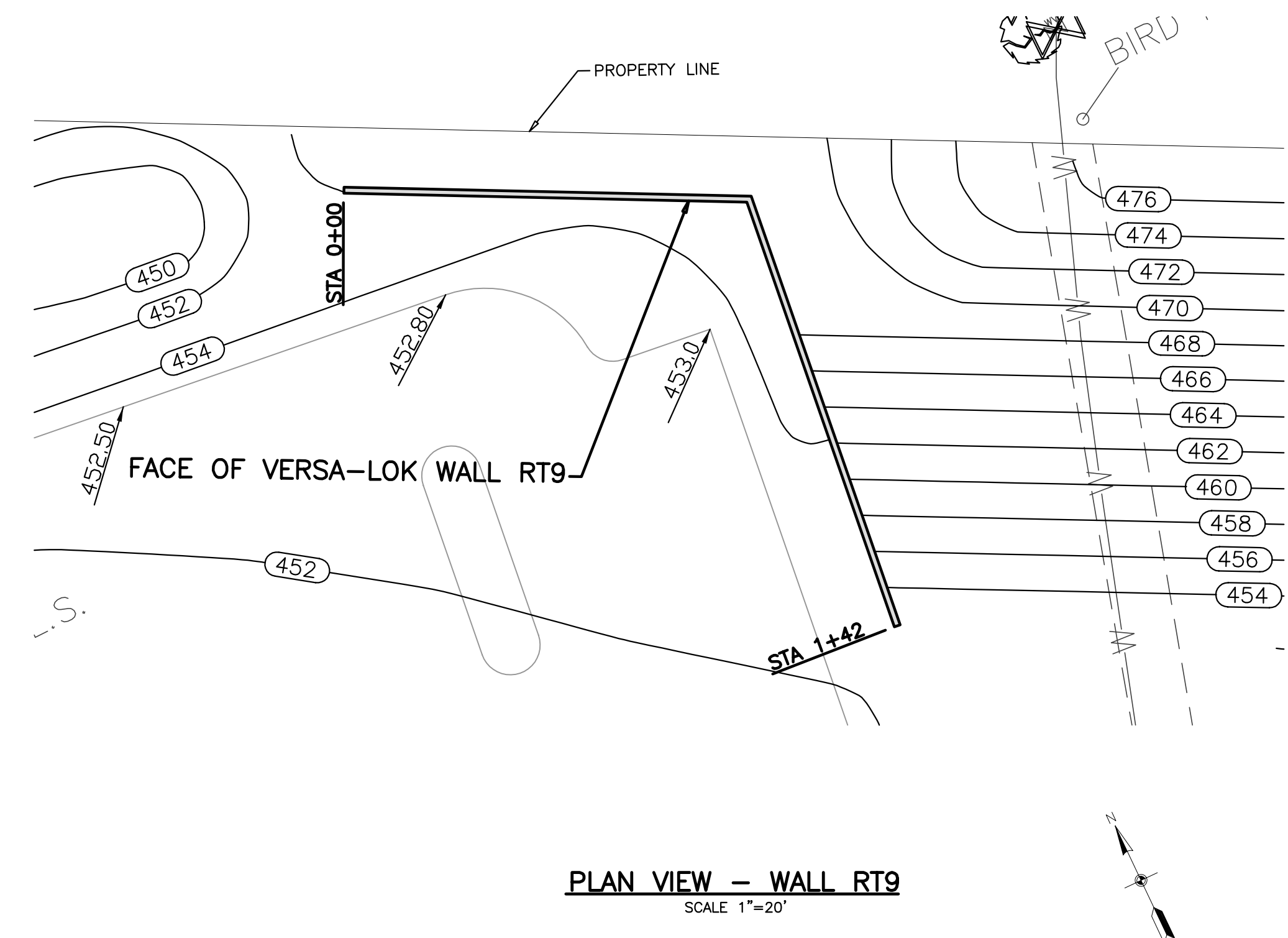

PLAN VIEW - WALL RT9
SCALE 1"=20'

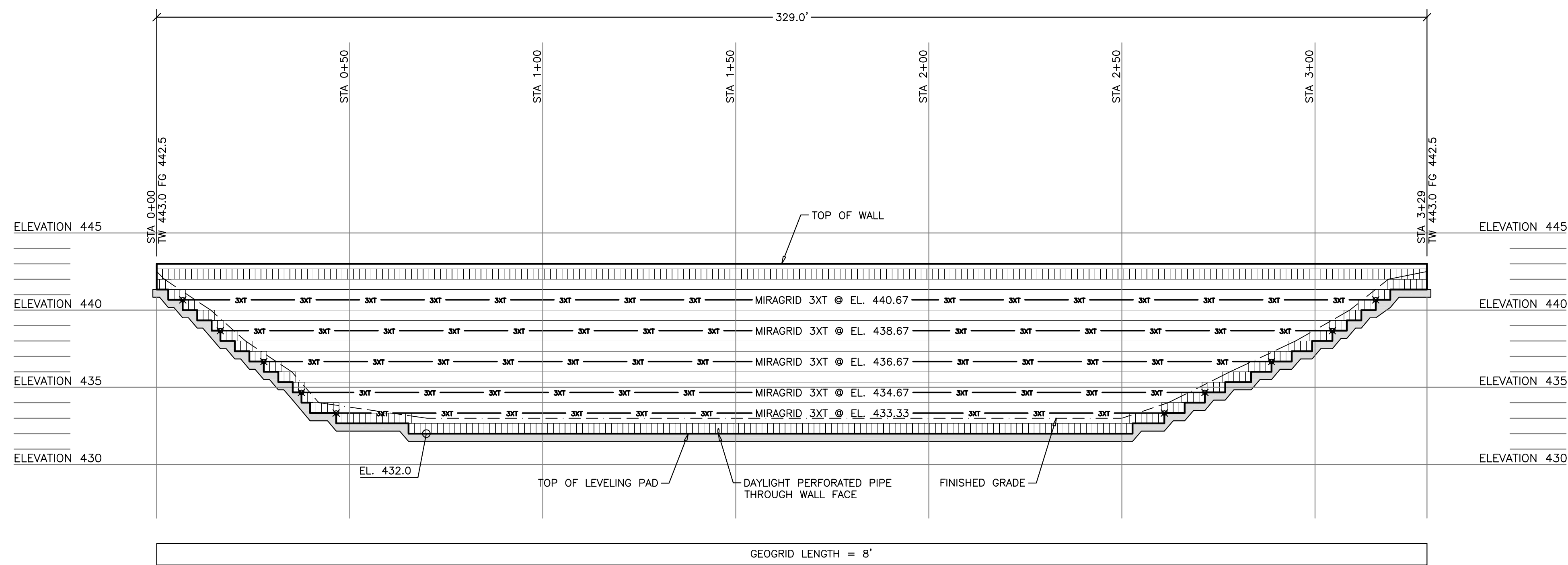

ELEVATION RT8
SCALE 1"=20'H
1"=5'V

NOTE:
1. THIS WALL UTILIZES CRUSHED ROCK BACKFILL IN THE GEOGRID ZONE.
2. FOUNDATION OF WALL TO BE IMPROVED IN ACCORDANCE WITH SCI ENGINEERING SOIL REPORT DATED 1-13-04.

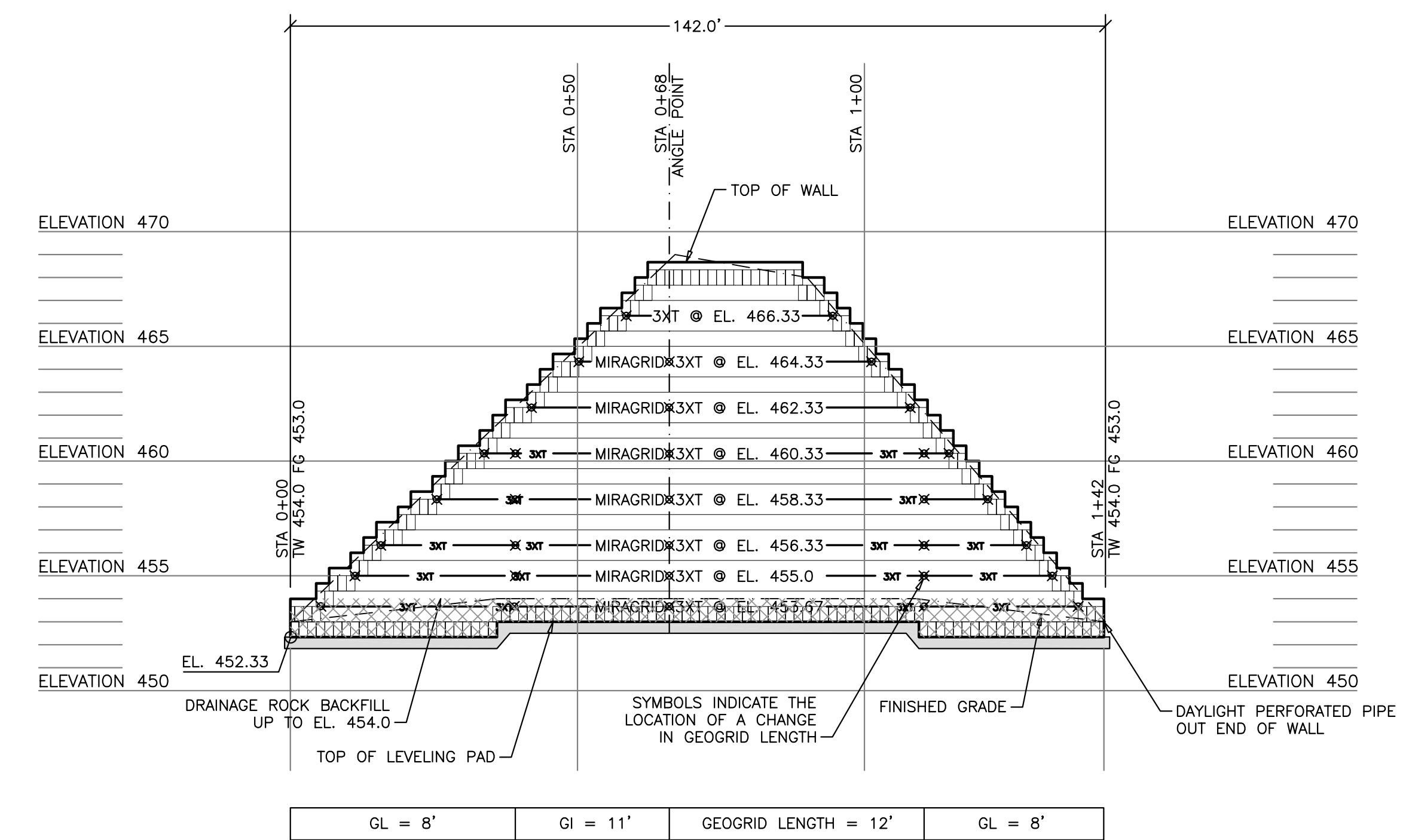

ELEVATION RT9
SCALE 1"=20'H
1"=5'V

NOTES:
1. THIS WALL DESIGN IS BASED ON THE PROJECT PLANS PREPARED BY LDC, INC. PROVIDED ELECTRONICALLY DATED 4-21-04.
2. SEE THE PROJECT PLANS FOR WALL LAYOUT.
3. THE CONTRACTOR SHALL VERIFY ELEVATIONS PRIOR TO CONSTRUCTION.
4. TEMPORARY EXCAVATION STABILITY DESIGN AND THE SHORING REQUIREMENTS ARE BEYOND THE SCOPE OF THIS DESIGN AND ARE THE RESPONSIBILITY OF THE CONTRACTOR.
5. FOUNDATION STABILITY AND GLOBAL STABILITY ARE THE RESPONSIBILITY OF OTHERS.

Aspen Consultants
293 Northwest Blvd., Fenton, MO 63026
Phone: (636) 349-2225 Fax: (636) 349-2230

COLUMBIA MIDDLE SCHOOL
Columbia, IL

VERS-LOK WALL	PLAN/ELEVATION VIEW
Revision:	Date: 5-14-2004
Revision:	Sheet: 4 of 6